2. EXPLODED VIEWS AND PARTS LIST

*NOTES : • Parts marked by " * " are generally unavailable because they are not in our Master Spare Parts List.*
• The ⚠ mark found on some component parts indicates the importance of the safety factor of the part. Therefore, when replacing, be sure to use parts of identical designation.
• Screw adjacent to▽mark on the product are used for disassembly.
• For the applying amount of lubricants or glue, follow the instructions in this manual. (In the case of no amount instructions,apply as you think it appropriate.)

2.1 PACKING

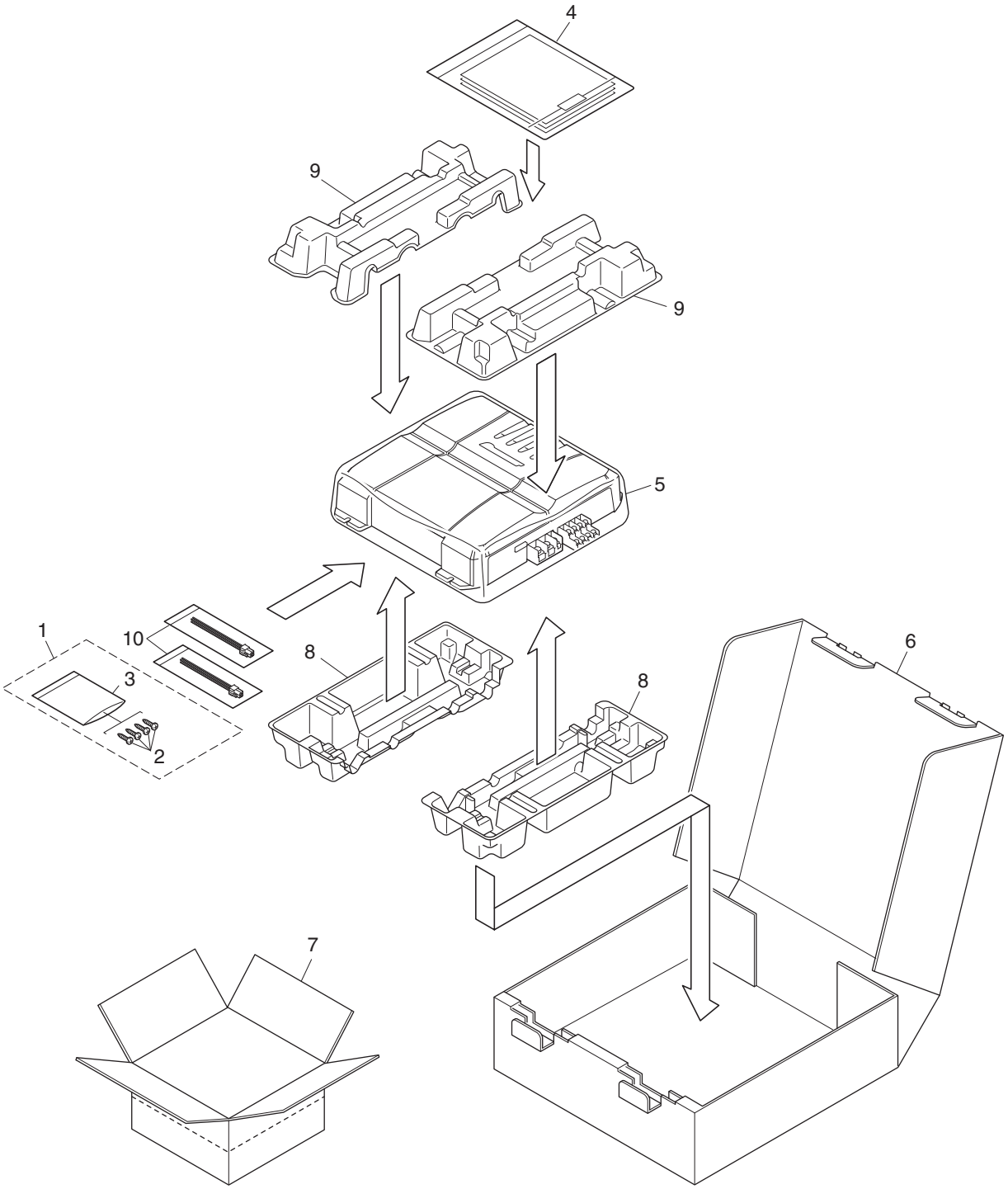

(1) PACKING SECTION PARTS LIST

Mark	No.	Description	Part No.
	1	Screw Assy	CEA5330
	2	Screw	BYC40P180FTB
*	3	Polyethylene Sheet	CNM4338
	4-1	Polyethylene Bag	CEG1116
*	4-2	Card	See Contrast table(2)
	4-3	Owner's Manual	See Contrast table(2)
	4-4	Caution Card	YRP5003
	4-5	Owner's Manual	See Contrast table(2)
*	4-6	Warranty Card	See Contrast table(2)
	5	Polyethylene Bag	See Contrast table(2)
	6	Carton	See Contrast table(2)
	7	Contain Box	See Contrast table(2)
	8	Protector	YHP5020
	9	Protector	YHP5021
	10	Cord Assy	CDE7736

(2) CONTRAST TABLE

GM-4300F/XU/UC, GM-4300F/XU/ES and GM-4300F/XU/CN5 are constructed the same except for the following:

Mark	No.	Description	GM-4300F/XU/UC	GM-4300F/XU/ES	GM-4300F/XU/CN5
*	4-2	Card	ARY1048	Not used	Not used
	4-3	Owner's Manual	YRD5086	YRD5087	YRB5037
	4-5	Owner's Manual	Not used	YRD5088	Not used
*	4-6	Warranty Card	Not used	Not used	ARY7046
	5	Polyethylene Bag	CEG1351	CEG1317	CEG1317
	6	Carton	YHG5124	YHG5125	YHG5123
	7	Contain Box	YHL5124	YHL5125	YHL5123

Owner's Manual

Part No.	Language
YRD5086	English, French, Spanish
YRD5087	English, Spanish
YRD5088	Arabic, Portuguese(B)
YRB5037	Simplified Chinese

2.2 EXTERIOR

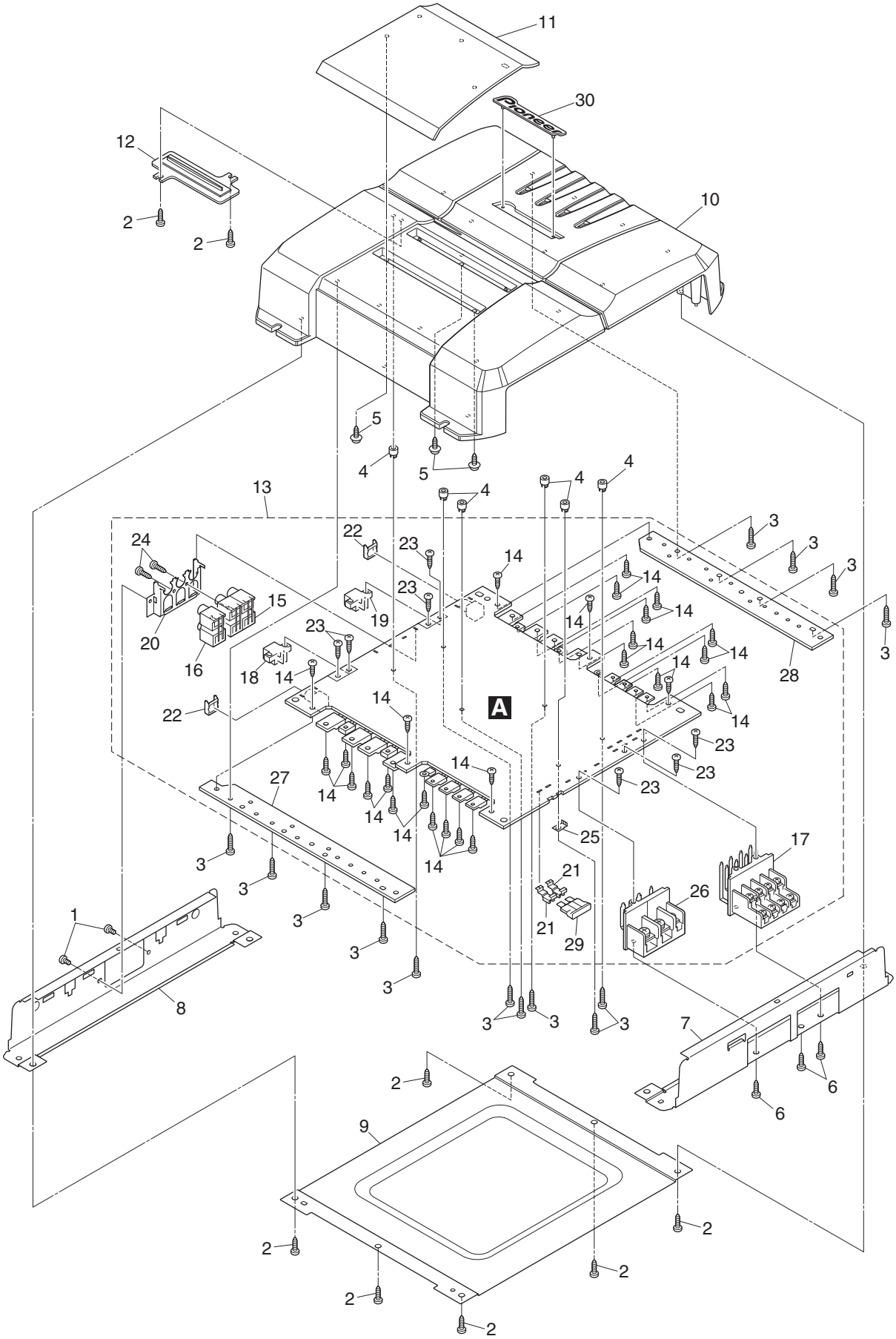

11
30
12
10
2
2
5
4
5
4
4
4
13
3
3
3
24
22
23
14
14
14
14
23
15
19
20
16
23
18
14
14
14
14
28
3
22
14
A
14
23
23
23
14
27
14
14
14
14
25
17
3
21
26
3
21
29
3
3
1
8
3
3
3
7
6
6
2
9
2
2
2
2
2

EXTERIOR SECTION PARTS LIST

Mark	No.	Description	Part No.
	1	Screw	BSZ30P050FTB
	2	Screw(M3 x 8)	CBA2011
	3	Screw(M3 x 12)	CBA2012
	4	Spacer	CNV8256
	5	Screw	IBZ30P100FTC
	6	Screw	PPZ30P100FTB
	7	Panel	YNB5016
	8	Panel	YNB5017
	9	Case	YNB5018
	10	Heat Sink	YNR5035
	11	Cover	YNR5047
	12	Lighting Conductor	YNV5091
	13	Amp Unit	YWH5009
	14	Screw(M3 x 8)	CBA2011
	15	Pin Jack(CN802)	CKB1066
	16	Pin Jack(CN801)	CKB1068
	17	Terminal(CN301)	CKE1059
	18	Socket(CN803)	CKM1463
	19	Socket(CN804)	CKM1463
	20	Holder	CND2457
	21	Terminal	CND2458
	22	Holder	CND2466
	23	Screw	PPZ30P100FSN
	24	Screw	PPZ30P100FTB
	25	Terminal(CN903)	VNF1084
	26	Terminal(CN901)	YKE5008
	27	Sub Heat Sink	YNR5048
	28	Sub Heat Sink	YNR5049
⚠	29	Fuse(FU601)(40 A)	CEK1332
*	30	Badge	YAH5033

A B C D E F

5. ELECTRICAL PARTS LIST

NOTE:

- *Parts whose parts numbers are omitted are subject to being not supplied.*
- *The part numbers shown below indicate chip components.*

  Chip Resistor

  RS1/◯S◯◯◯J,RS1/◯◯S◯◯◯J

  Chip Capacitor (except for CQS.....)

  CKS....., CCS....., CSZS.....
- *The ⚠ mark found on some component parts indicates the importance of the safety factor of the part. Therefore, when replacing, be sure to use parts of identical designation.*
- *Meaning of the figures and others in the parentheses in the parts list.*

  Example) IC 301 is on the point (face A, 91 of x-axis, and 111 of y-axis) of the corresponding PC board.

  IC 301 (A, 91, 111) IC NJM2068V

A

Unit Number : YWH5009
Unit Name : Amp Unit

MISCELLANEOUS

Circuit Symbol and No.		Part No.
IC 101	(B,55,167) IC	NJM4558MD
IC 102	(B,22,188) IC	NJM4558MD
IC 103	(B,35,83) IC	NJM4558MD
IC 104	(B,24,40) IC	NJM4558MD
IC 151	(B,69,159) IC	NJM2068MD
IC 152	(B,73,78) IC	NJM2068MD
IC 601	(A,128,131) IC	PA2027A
IC 851	(B,60,143) IC	NJM2068MD
IC 852	(B,46,145) IC	NJM2068MD
IC 853	(B,57,96) IC	NJM2068MD
IC 854	(B,52,87) IC	NJM2068MD
IC 901	(B,151,167) IC	UPC494GS
Q 301	(A,86,140) Transistor	2SA992
Q 302	(A,90,157) Transistor	2SA992
Q 303	(A,82,97) Transistor	2SA992
Q 304	(A,94,84) Transistor	2SA992
Q 305	(A,76,140) Transistor	2SC1845
Q 306	(A,88,170) Transistor	2SC1845
Q 307	(A,72,99) Transistor	2SC1845
Q 308	(A,91,70) Transistor	2SC1845
Q 321	(A,105,200) Transistor	2SD1684
Q 322	(A,58,200) Transistor	2SD1684
Q 323	(A,109,33) Transistor	2SD1684
Q 324	(A,62,33) Transistor	2SD1684
Q 351	(A,116,199) Transistor	2SD2438
Q 352	(A,40,199) Transistor	2SD2438
Q 353	(A,127,34) Transistor	2SD2438
Q 354	(A,50,34) Transistor	2SD2438
Q 355	(A,87,199) Transistor	2SB1587
Q 356	(A,69,199) Transistor	2SB1587
Q 357	(A,98,34) Transistor	2SB1587
Q 358	(A,79,34) Transistor	2SB1587
Q 601	(B,124,188) Transistor	2SC2713
Q 602	(B,48,188) Transistor	2SC2713
Q 603	(B,89,45) Transistor	2SC2713
Q 604	(B,43,48) Transistor	2SC2713
Q 605	(B,61,161) Transistor	2SC4081
Q 606	(B,64,171) Transistor	2SC4081
Q 607	(B,68,80) Transistor	2SC4081
Q 608	(B,64,75) Transistor	2SC4081
Q 609	(B,143,114) Transistor	DTA124EUA
Q 651	(B,124,157) Transistor	2SA1576A
Q 652	(B,128,160) Transistor	2SC4081
Q 653	(B,133,161) Transistor	2SC4081
Q 654	(B,128,172) Transistor	2SC4081
Q 655	(B,136,177) Transistor	2SA1576A
Q 656	(B,144,121) Transistor	2SC4081
Q 657	(B,140,120) Transistor	2SA1576A
Q 658	(A,126,129) Transistor	2SB1243
Q 951	(B,134,146) Transistor	2SA1576A
Q 952	(B,145,193) Transistor	2SD1766
Q 953	(B,152,184) Transistor	2SB1188
Q 954	(B,146,185) Transistor	2SB1188
Q 955	(B,152,193) Transistor	2SD1766
Q 956	(A,205,202) Transistor	FKV550N
Q 957	(A,176,202) Transistor	FKV550N
Q 958	(A,191,202) Transistor	FKV550N
Q 959	(A,161,202) Transistor	FKV550N
Q 960	(A,166,30) Transistor	2SD2395
Q 961	(A,179,30) Transistor	2SB1566
Q 962	(B,161,158) Transistor	DTC114TUA
Q 963	(B,165,159) Transistor	2SC4081
Q 970	(B,120,137) Transistor	DTA114EUA
Q 971	(B,119,144) Transistor	DTC114TUA
D 601	(B,133,195) Diode	MA111
D 602	(B,45,189) Diode	MA111
D 603	(B,94,45) Diode	MA111
D 604	(B,38,51) Diode	MA111
D 651	(B,123,161) Diode	MA111
D 652	(A,149,124) Diode	HZS7L(B2)
D 653	(B,149,137) Diode	MA111
D 654	(B,68,116) LED	VUB1112H-4B63B
D 655	(B,113,128) Diode	1SR154-400
D 656	(B,116,128) Diode	1SR154-400

Circuit Symbol and No.		Part No.
D 851	(A,40,119) Diode	ERA15-02VH
D 852	(A,43,111) Diode	ERA15-02VH
D 853	(A,39,106) Diode	ERA15-02VH
D 854	(A,28,96) Diode	ERA15-02VH
D 901	(A,220,197) Diode	RM4Z-LFJ4
D 952	(B,154,142) Diode	DAN202U
D 956	(A,192,31) Diode	FML22S
D 957	(A,205,31) Diode	FML22R
D 958	(B,151,43) Diode	UDZS16(B)
D 959	(B,166,42) Diode	UDZS16(B)
D 960	(B,158,139) Diode	MA111
D 970	(B,156,157) Diode	MA111
L 602	(A,190,78) Choke Coil 320 µH	CTH1326
L 603	(A,217,78) Choke Coil 320 µH	CTH1326
L 901	(A,209,166) Choke Coil 50 µH	CTH1341
T 901	(A,185,161) Transformer	YTT5004
TH951	(A,148,200) Thermistor	CCX1065
TH952	(A,152,32) Thermistor	CCX1065
TH953	(A,170,143) Thermistor	CCX1064
S 101	(A,11,195) Switch(A LPF/HPF)	CSH1029
S 102	(A,11,45) Switch(B LPF/HPF)	CSH1029
S 801	(A,11,151) Slide Switch(INPUT SELECT)	CSH1042
S 951	(A,249,36) Switch(BFC)	HSH-156
VR101	(A,16,209) Volume 10 kΩ(A)(A GAIN)	CCS1265
VR102	(A,16,29) Volume 10 kΩ(A)(B GAIN)	CCS1265
⚠FU601	(A,238,168) Fuse 40 A	CEK1332
AR831	(B,11,91) Surge Protector	CSA30-201N
AR832	(B,8,91) Surge Protector	CSA30-201N
AR833	(B,13,80) Surge Protector	CSA30-201N
AR834	(B,14,77) Surge Protector	CSA30-201N

RESISTORS

R 101	(B,51,158)	RS1/16S912J
R 102	(B,31,179)	RS1/16S912J
R 103	(B,38,68)	RS1/16S912J
R 104	(B,29,36)	RS1/16S912J
R 105	(B,51,160)	RS1/16S103J
R 106	(B,32,184)	RS1/16S103J
R 107	(B,44,71)	RS1/16S103J
R 108	(B,28,40)	RS1/16S103J
R 109	(B,49,166)	RS1/16S123J
R 110	(B,24,182)	RS1/16S123J
R 111	(B,31,86)	RS1/16S123J
R 112	(B,23,32)	RS1/16S123J
R 113	(B,48,170)	RS1/16S223J
R 114	(B,20,182)	RS1/16S223J
R 115	(B,44,79)	RS1/16S223J
R 116	(B,18,34)	RS1/16S223J
R 151	(B,59,156)	RS1/16S222J
R 152	(B,67,172)	RS1/16S222J
R 153	(B,60,76)	RS1/16S222J
R 154	(B,66,69)	RS1/16S222J
R 155	(B,59,168)	RS1/16S111J
R 156	(B,69,172)	RS1/16S111J
R 157	(B,68,77)	RS1/16S111J
R 158	(B,74,69)	RS1/16S111J
R 159	(B,67,150)	RS1/16S561J
R 160	(B,74,170)	RS1/16S561J
R 161	(B,65,89)	RS1/16S561J
R 162	(B,76,71)	RS1/16S561J
R 163	(B,69,150)	RS1/16S223J
R 164	(B,76,172)	RS1/16S223J
R 165	(B,68,88)	RS1/16S223J
R 166	(B,85,73)	RS1/16S223J
R 301	(A,82,149)	RD1/4PU153J
R 302	(A,79,159)	RD1/4PU153J
R 303	(A,80,89)	RD1/4PU153J
R 304	(A,84,86)	RD1/4PU153J
R 305	(A,73,147)	RD1/4PU153J
R 306	(A,79,155)	RD1/4PU153J
R 307	(A,72,91)	RD1/4PU153J
R 308	(A,85,83)	RD1/4PU153J
R 309	(A,90,145)	RD1/4PU561J
R 310	(A,85,154)	RD1/4PU561J
R 311	(A,86,93)	RD1/4PU561J
R 312	(A,87,85)	RD1/4PU561J
R 313	(A,81,140)	RD1/4PU561J
R 314	(A,85,162)	RD1/4PU561J
R 315	(A,77,98)	RD1/4PU561J
R 316	(A,89,80)	RD1/4PU561J
R 317	(B,70,137)	RS1/16S473J
R 318	(B,76,165)	RS1/16S473J
R 319	(B,69,97)	RS1/16S473J
R 320	(B,80,76)	RS1/16S473J
R 321	(B,71,144)	RS1/16S473J
R 322	(B,80,168)	RS1/16S473J
R 323	(B,68,93)	RS1/16S473J
R 324	(B,88,74)	RS1/16S473J
R 325	(A,87,136)	RD1/4PU151J
R 326	(A,88,153)	RD1/4PU151J
R 327	(A,84,102)	RD1/4PU151J
R 328	(A,91,85)	RD1/4PU151J
R 329	(A,77,132)	RD1/4PU151J
R 330	(A,81,165)	RD1/4PU151J
R 331	(A,73,107)	RD1/4PU151J
R 332	(A,86,76)	RD1/4PU151J
R 333	(B,111,196)	RS1/16S221J
R 334	(B,66,194)	RS1/16S221J
R 335	(B,105,36)	RS1/16S221J
R 336	(B,55,36)	RS1/16S221J
R 337	(B,113,200)	RS1/16S562J
R 338	(B,65,198)	RS1/16S562J
R 339	(B,102,34)	RS1/16S562J
R 340	(B,55,34)	RS1/16S562J
R 341	(B,102,193)	RS1/16S222J
R 342	(B,65,201)	RS1/16S222J
R 343	(B,100,34)	RS1/16S222J
R 344	(B,65,32)	RS1/16S222J
R 351	(B,99,152)	RS1/16S473J
R 352	(B,93,163)	RS1/16S473J
R 353	(B,94,100)	RS1/16S473J
R 354	(B,98,81)	RS1/16S473J
R 355	(B,97,152)	RS1/16S473J
R 356	(B,94,167)	RS1/16S473J
R 357	(B,98,90)	RS1/16S473J
R 358	(B,87,68)	RS1/16S473J
R 359	(A,117,181) 0.1 Ω	YCN5004
R 360	(A,60,182) 0.1 Ω	YCN5004
R 361	(A,118,52) 0.1 Ω	YCN5004

Circuit Symbol and No.		Part No.
R 362	(A,48,51) 0.1 Ω	YCN5004
R 363	(A,89,192) 0.1 Ω	YCN5004
R 364	(A,73,192) 0.1 Ω	YCN5004
R 365	(A,79,40) 0.1 Ω	YCN5004
R 366	(A,59,41) 0.1 Ω	YCN5004
R 381	(A,243,46)	RS1/2PMF100J
R 382	(A,240,98)	RS1/2PMF100J
R 383	(A,229,39)	RS1/2PMF100J
R 384	(A,230,109)	RS1/2PMF100J
R 601	(B,131,197)	RS1/16S683J
R 602	(B,42,195)	RS1/16S683J
R 603	(B,92,41)	RS1/16S683J
R 604	(B,42,41)	RS1/16S683J
R 605	(B,131,189)	RS1/16S564J
R 606	(B,44,182)	RS1/16S564J
R 607	(B,94,47)	RS1/16S564J
R 608	(B,44,55)	RS1/16S564J
R 609	(B,99,161)	RS1/16S273J
R 610	(B,95,161)	RS1/16S273J
R 611	(B,90,96)	RS1/16S273J
R 612	(B,92,97)	RS1/16S273J
R 615	(B,63,157)	RS1/16S472J
R 616	(B,63,163)	RS1/16S472J
R 617	(B,66,81)	RS1/16S472J
R 618	(B,62,77)	RS1/16S472J
R 651	(B,126,169)	RS1/16S104J
R 652	(A,138,170)	RD1/4PU103J
R 653	(B,127,165)	RS1/16S472J
R 654	(A,138,167)	RD1/4PU392J
R 655	(B,133,176)	RS1/16S472J
R 656	(B,133,178)	RS1/16S222J
R 657	(A,138,173)	RD1/4PU221J
R 658	(B,239,117)	RS1/16S102J
R 659	(B,147,119)	RS1/16S473J
R 660	(B,148,126)	RS1/16S103J
R 661	(B,147,123)	RS1/16S103J
R 662	(B,142,122)	RS1/16S222J
R 663	(B,139,117)	RS1/16S472J
R 664	(B,130,134)	RS1/16S472J
R 665	(B,166,143)	RS1/16S472J
R 666	(B,129,127)	RS1/16S103J
R 667	(B,140,133)	RS1/16S472J
R 668	(B,118,149)	RS1/16S563J
R 669	(B,127,142)	RS1/16S223J
R 670	(B,129,142)	RS1/16S223J
R 671	(B,131,142)	RS1/16S223J
R 672	(B,145,135)	RS1/16S472J
R 673	(A,151,151)	RD1/4PU101J
R 674	(B,124,131)	RS1/16S221J
R 675	(A,124,138)	RD1/4PU152J
R 676	(A,121,122)	RD1/4PU331J
R 677	(A,126,125)	RD1/4PU331J
R 831	(A,22,133)	RD1/4PU683J
R 832	(A,18,158)	RD1/4PU683J
R 833	(A,17,56)	RD1/4PU683J
R 834	(A,20,59)	RD1/4PU683J
R 851	(B,57,131)	RS1/16S471J
R 852	(B,48,134)	RS1/16S471J
R 853	(B,42,108)	RS1/16S471J
R 854	(B,38,100)	RS1/16S471J
R 855	(B,57,137)	RS1/16S223J
R 856	(B,48,139)	RS1/16S223J
R 857	(B,61,97)	RS1/16S223J
R 858	(B,44,102)	RS1/16S223J
R 859	(B,63,135) 10 kΩ	CCN1152
R 860	(B,41,146) 10 kΩ	CCN1152
R 861	(B,55,102) 10 kΩ	CCN1152
R 862	(B,56,85) 10 kΩ	CCN1152
R 863	(B,54,146) 10 kΩ	CCN1152
R 864	(B,36,146) 10 kΩ	CCN1152
R 865	(B,63,96) 10 kΩ	CCN1152
R 866	(B,43,95) 10 kΩ	CCN1152
R 867	(B,64,129) 10 kΩ	CCN1152
R 868	(B,31,152) 10 kΩ	CCN1152
R 869	(B,58,108) 10 kΩ	CCN1152
R 870	(B,51,78) 10 kΩ	CCN1152
R 871	(B,66,143) 10 kΩ	CCN1152
R 872	(B,37,150) 10 kΩ	CCN1152
R 873	(B,52,100) 10 kΩ	CCN1152
R 874	(B,47,82) 10 kΩ	CCN1152
R 951	(B,131,153)	RS1/16S101J
R 952	(B,138,143)	RS1/16S103J
R 953	(B,135,143)	RS1/16S223J
R 955	(B,152,155)	RS1/16S682J
R 956	(B,155,159)	RS1/16S102J
R 957	(B,149,159)	RS1/16S153J
R 958	(B,234,37)	RS1/16S105J
R 960	(B,147,175)	RS1/16S332J
R 961	(B,152,176)	RS1/16S472J
R 962	(B,148,175)	RS1/16S332J
R 963	(B,152,174)	RS1/16S472J
R 965	(B,155,176)	RS1/16S472J
R 966	(B,150,202)	RS1/16S272J
R 967	(B,162,144)	RS1/16S272J
R 968	(B,161,141)	RS1/16S272J
R 970	(B,175,188)	RS1/16S472J
R 971	(B,167,194)	RS1/16S472J
R 972	(A,201,200)	RS1/2PMF121J
R 973	(A,171,200)	RS1/2PMF121J
R 974	(A,187,199)	RS1/2PMF121J
R 975	(A,157,196)	RS1/2PMF121J
R 976	(A,186,184)	RS1/2PMF220J
R 977	(A,161,186)	RS1/2PMF220J
R 978	(A,183,131)	RS1/2PMF220J
R 980	(A,143,43)	RS1/2PMF100J
R 981	(A,159,60)	RS1/2PMF100J
R 982	(A,158,35)	RD1/4PU222J
R 983	(A,168,36)	RD1/4PU222J
R 984	(A,140,46)	RD1/4PU273J
R 985	(A,137,50)	RD1/4PU104J
R 986	(A,143,69)	RD1/4PU153J
R 990	(B,158,160)	RS1/16S222J
R 991	(B,141,161)	RS1/16S202J

CAPACITORS

C 101	(A,54,160)	CFTNA274J50
C 102	(A,27,186)	CFTNA274J50
C 103	(A,48,76)	CFTNA274J50
C 104	(A,30,44)	CFTNA274J50
C 105	(A,46,165)	CFTNA154J50

Circuit Symbol and No.		Part No.
C 106	(A,33,181)	CFTNA154J50
C 107	(A,41,71)	CFTNA154J50
C 108	(A,30,28)	CFTNA154J50
C 109	(A,47,162)	CFTNA124J50
C 110	(A,29,177)	CFTNA124J50
C 111	(A,37,76)	CFTNA124J50
C 112	(A,26,24)	CFTNA124J50
C 113	(A,51,170)	CFTNA124J50
C 114	(A,20,179)	CFTNA124J50
C 115	(A,41,80)	CFTNA124J50
C 116	(A,22,34)	CFTNA124J50
C 151	(A,68,127)	CEAT101M16
C 152	(A,73,168)	CEAT101M16
C 153	(A,63,104)	CEAT101M16
C 154	(A,78,73)	CEAT101M16
C 155	(B,71,150)	CCSRCH680J50
C 156	(B,76,168)	CCSRCH680J50
C 157	(B,67,88)	CCSRCH680J50
C 158	(B,81,74)	CCSRCH680J50
C 301	(B,70,134)	CCSRCH220J50
C 302	(B,76,162)	CCSRCH220J50
C 303	(B,66,103)	CCSRCH220J50
C 304	(B,80,80)	CCSRCH220J50
C 305	(B,71,141)	CCSRCH220J50
C 306	(B,84,168)	CCSRCH220J50
C 307	(B,69,94)	CCSRCH220J50
C 308	(B,91,73)	CCSRCH220J50
C 309	(B,71,139)	CCSRCH330J50
C 310	(B,76,163)	CCSRCH330J50
C 311	(B,69,96)	CCSRCH330J50
C 312	(B,79,78)	CCSRCH330J50
C 313	(B,70,147)	CCSRCH330J50
C 314	(B,80,170)	CCSRCH330J50
C 315	(B,68,90)	CCSRCH330J50
C 316	(B,88,72)	CCSRCH330J50
C 317	(A,82,136)	CFTNA224J50
C 318	(A,95,153)	CFTNA224J50
C 319	(A,80,101)	CFTNA224J50
C 320	(A,95,87)	CFTNA224J50
C 321	(A,73,132)	CFTNA224J50
C 322	(A,92,170)	CFTNA224J50
C 323	(A,69,107)	CFTNA224J50
C 324	(A,98,74)	CFTNA224J50
C 351	(A,102,196)	CFTNA223J50
C 352	(A,57,196)	CFTNA223J50
C 353	(A,112,37)	CFTNA223J50
C 354	(A,63,37)	CFTNA223J50
C 355	(B,113,196)	CCSRCH101J50
C 356	(B,63,190)	CCSRCH101J50
C 357	(B,125,39)	CCSRCH101J50
C 358	(B,54,39)	CCSRCH101J50
C 359	(B,84,195)	CCSRCH101J50
C 360	(B,72,195)	CCSRCH101J50
C 361	(B,95,35)	CCSRCH101J50
C 362	(B,74,39)	CCSRCH101J50
C 381	(A,240,49)	CFTNA333J50
C 382	(A,243,98)	CFTNA333J50
C 383	(A,236,54)	CFTNA333J50
C 384	(A,229,104)	CFTNA333J50
C 385	(B,125,183)	CKSQYB102K50

Circuit Symbol and No.			Part No.
C 386	(B,48,183)		CKSQYB102K50
C 387	(B,90,50)		CKSQYB102K50
C 388	(B,44,52)		CKSQYB102K50
C 601	(A,130,193)		CFTNA103J50
C 602	(A,46,184)		CFTNA103J50
C 603	(A,101,49)		CFTNA103J50
C 604	(A,40,52)		CFTNA103J50
C 651	(A,129,166)		CEANP221M10
C 652	(A,240,121)		CFTNA103J50
C 653	(A,153,115)		CFTNA103J50
C 654	(A,131,128)		CFTNA103J50
C 655	(A,166,134)		CEAT100M50
C 656	(A,138,128)		CEAT100M50
C 657	(A,129,118)		CEAT101M16
C 658	(B,128,123)		CKSRYB103K50
C 659	(A,122,148)		CFTNA104J50
C 660	(A,147,146)		CEAT220M25
C 661	(A,153,136)		CEAT471M16
C 662	(A,131,145)		CFTNA103J50
C 664	(A,138,148)		CEAT220M25
C 665	(B,63,119)		CKSQYB104K50
C 831	(A,26,166)		CEAT100M50
C 832	(A,27,157)		CEAT100M50
C 833	(A,18,75)		CEAT100M50
C 834	(A,24,75)		CEAT100M50
C 851	(A,59,130)		CEAT100M50
C 852	(A,50,132)		CEAT100M50
C 853	(A,53,109)		CEAT100M50
C 854	(A,42,104)		CEAT100M50
C 855	(B,65,132)		CKSRYB472K50
C 856	(B,33,147)		CKSRYB472K50
C 857	(B,56,108)		CKSRYB472K50
C 858	(B,46,102)		CKSRYB472K50
C 859	(B,63,127)		CCSRCH470J50
C 860	(B,31,150)		CCSRCH470J50
C 861	(B,61,108)		CCSRCH470J50
C 862	(B,53,78)		CCSRCH470J50
C 863	(B,64,143)		CCSRCH470J50
C 864	(B,37,152)		CCSRCH470J50
C 865	(B,53,99)		CCSRCH470J50
C 866	(B,48,81)		CCSRCH470J50
C 875	(B,61,132)		CCSQCH471J50
C 876	(B,44,138)		CCSQCH471J50
C 877	(B,49,106)		CCSQCH471J50
C 878	(B,40,101)		CCSQCH471J50
C 901	(A,240,152)		CFTNA334J50
C 902	(A,130,113)		CFTNA103J50
C 939	(A,59,84)		CFTNA103J50
C 940	(A,20,175)		CFTNA103J50
C 941	(A,56,75)		CFTNA103J50
C 942	(A,24,197)		CFTNA103J50
C 951	(A,128,151)		CEAT100M50
C 952	(A,139,164)		CEAT221M16
C 953	(B,151,159)		CKSQYB102K50
C 954	(A,160,177)		CEAT2R2M50
C 955	(A,142,172)		CEAT101M16
C 956	(A,213,150)	3 900 µF/16 V	CCH1644(P35)
C 957	(A,205,135)	3 900 µF/16 V	CCH1644(P35)
C 958	(A,184,190)		CQMA332J50
C 959	(A,180,185)		CQMA332J50

Circuit Symbol and No.		Part No.
C 960	(A,183,134)	CQMA102J50
C 962	(A,193,98) 3 600 µF/35 V	CCH1673(P35)
C 963	(A,211,98) 3 600 µF/35 V	CCH1673(P35)
C 966	(A,148,40)	CFTNA334J50
C 967	(A,158,41)	CFTNA334J50
C 968	(A,149,53)	CEAT221M35
C 969	(A,169,55)	CEAT221M35
C 970	(A,153,40)	CFTNA473J50
C 971	(A,169,45)	CFTNA473J50
C 972	(A,135,66)	CEAT470M16
C 973	(A,146,66)	CEAT470M16
C 974	(A,140,61)	CFTNA473J50
C 975	(A,150,61)	CFTNA473J50
C 986	(A,132,55)	CFTNA564J50
C 990	(B,146,161)	CKSRYB103K50